

Planning Permit No. 18/25/198/20/78
APPROVED
 SUBJECT TO THE CONDITIONS IN THIS OFFICE LETTER.
 No. 11/23/170/77 Date: 2-98
 For MEMBER/SECRETARY
 CHENNAI METROPOLITAN
 DEVELOPMENT AUTHORITY
 CHENNAI - 600 005.

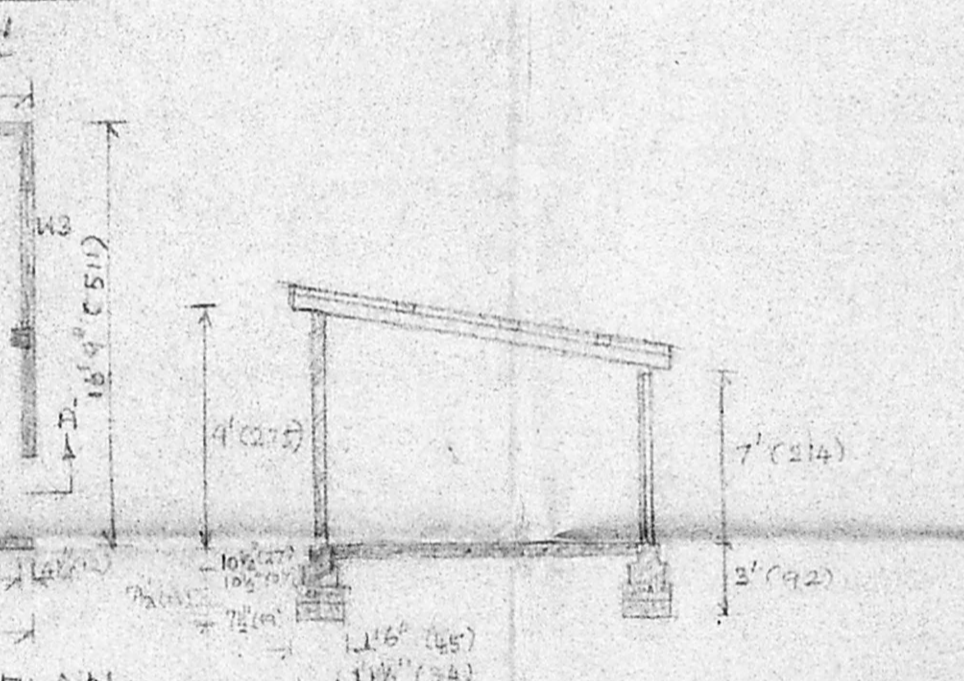

SPECIFICATION
 FOUNDATION IS OF BK JALLY IN LIME 1:3:6
 FOUNDATION MASONRY IS OF BW IN CM 1:6
 SUPER STRUCTURE IS OF BW IN CM 1:6
 ROOF IS OF RCC 1:2:4
 MOSAIC FLOORING OVER BK JALLY IN LIME 1:3:6
 ILC IS OF ONE LAYER OF COVA 65 TILES OVER BRICK JALLY CONCRETE

JOINERY
 D1 - C.W. PANELLED DOOR 3'3" x 6'9" (100 x 206)
 D2 - C.W. PANELLED DOOR 2'8" x 5'9" (76 x 206)
 D3 - GRILL PANELLED DOOR 3'3" x 6'9" (100 x 206)
 V - VENTILATOR 2' x 1'6" (61 x 49)
 W1 - C.W. GLAZED WINDOW 4'6" x 3'6" (137 x 107)
 W2 - C.W. GLAZED WINDOW 3'0" x 3'6" (92 x 107)
 W3 - C.W. GLAZED WINDOW 3'0" x 4'0" (92 x 122)

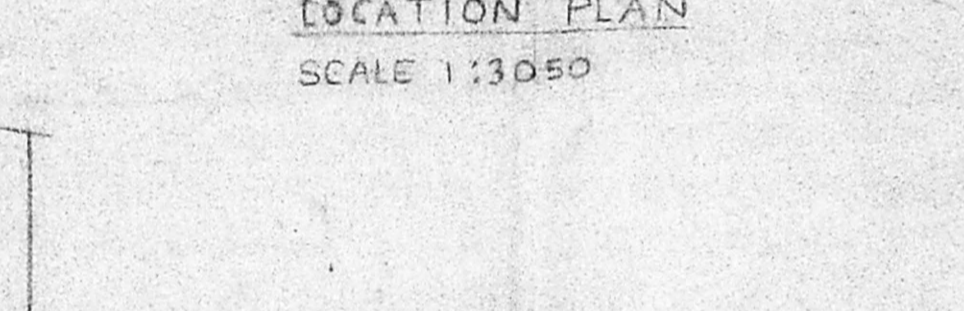
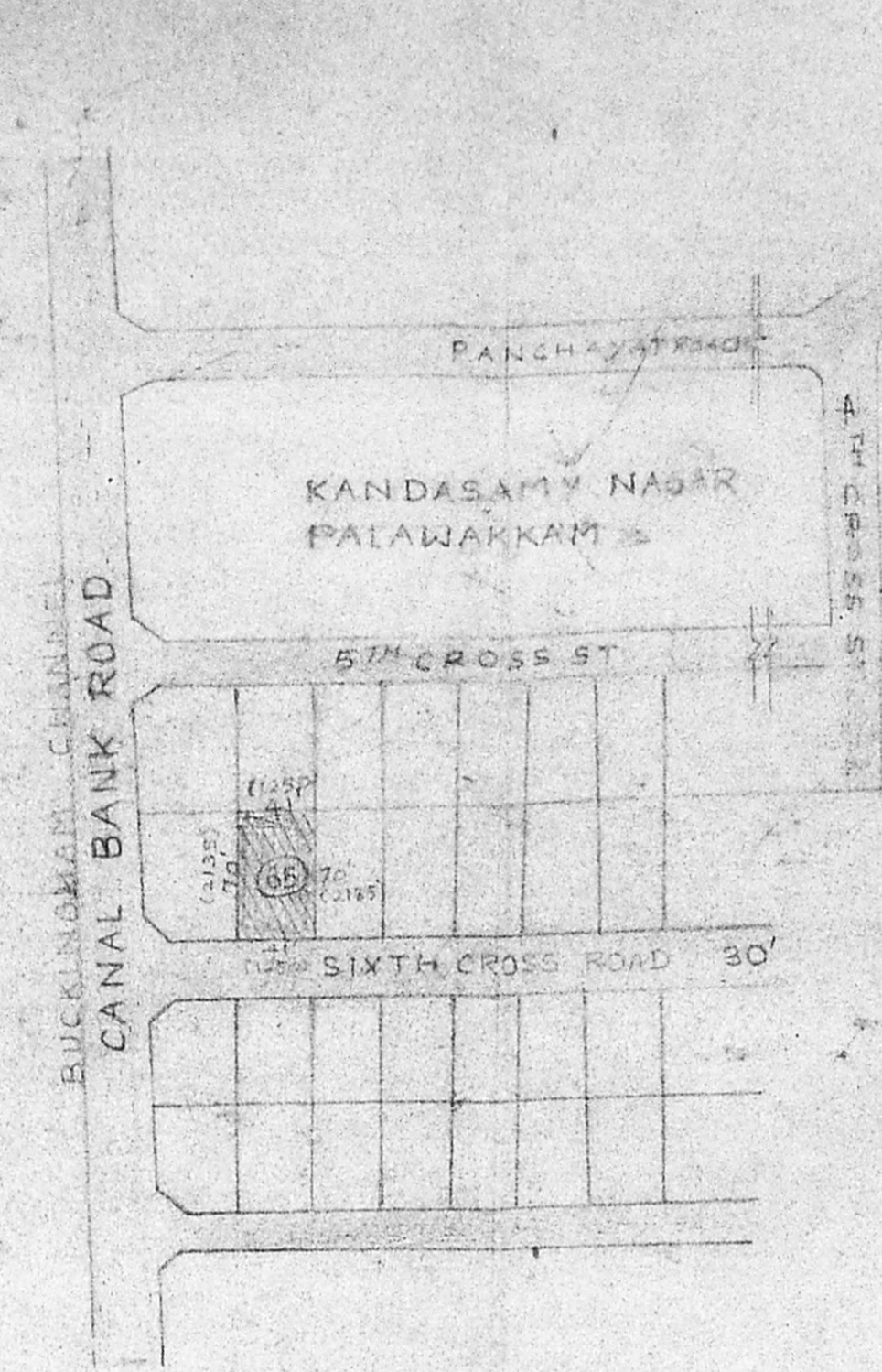
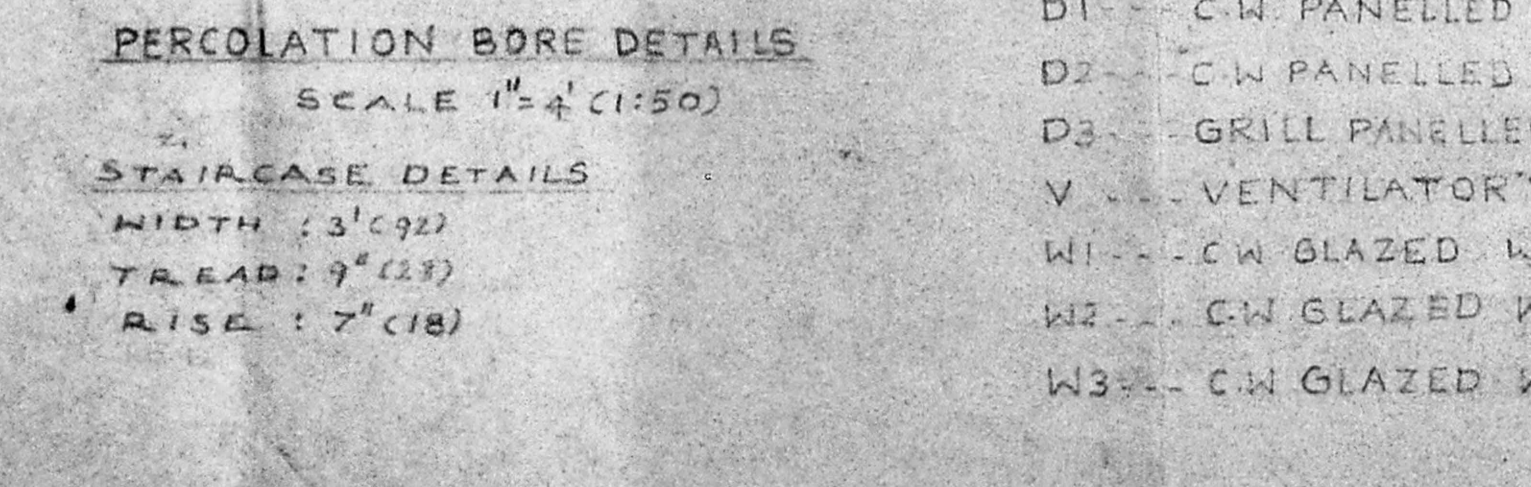
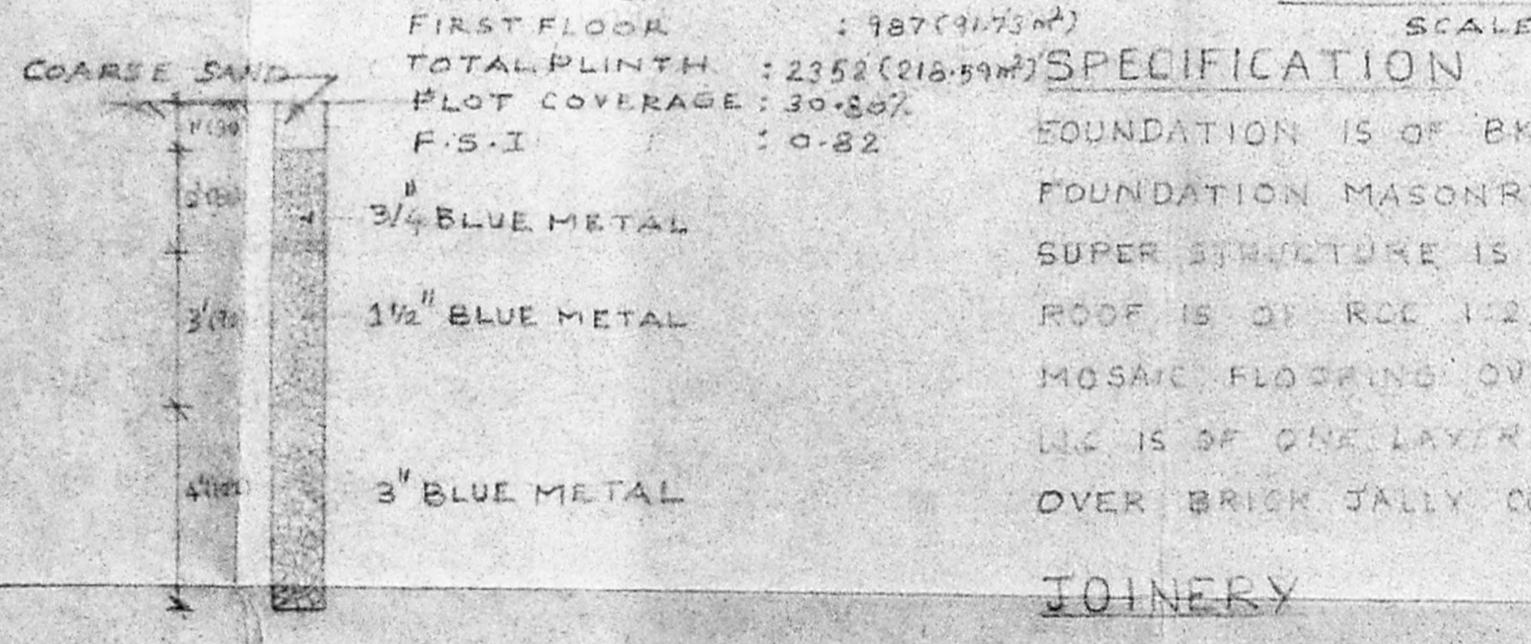
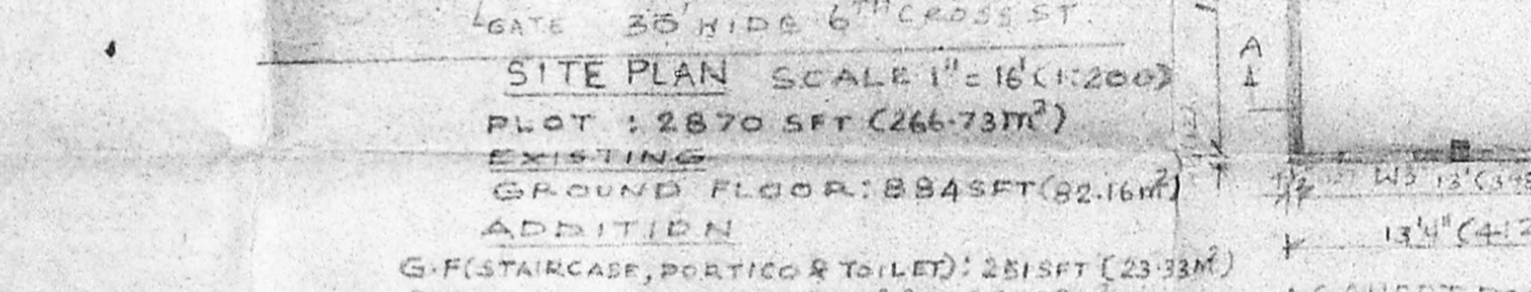
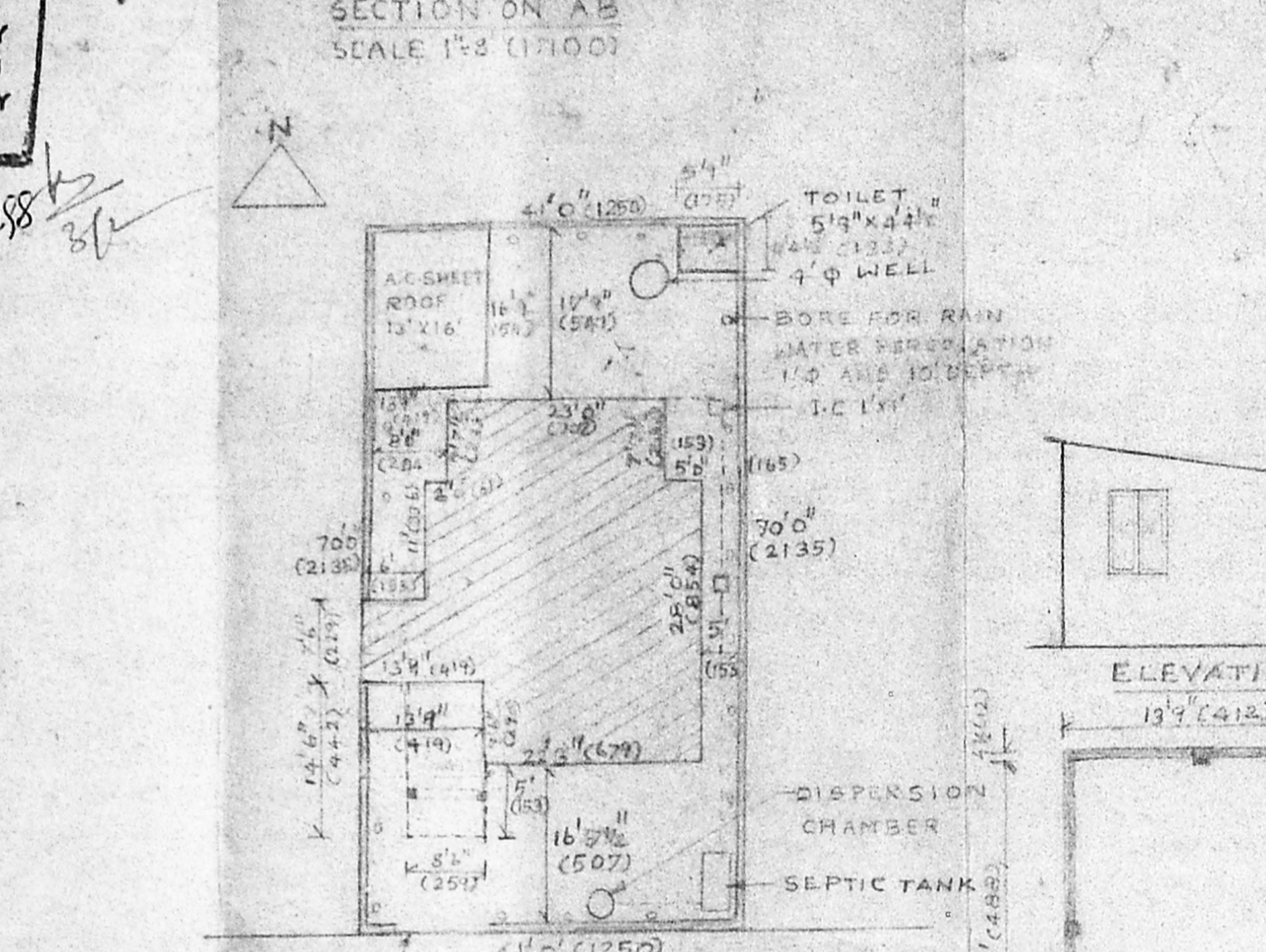
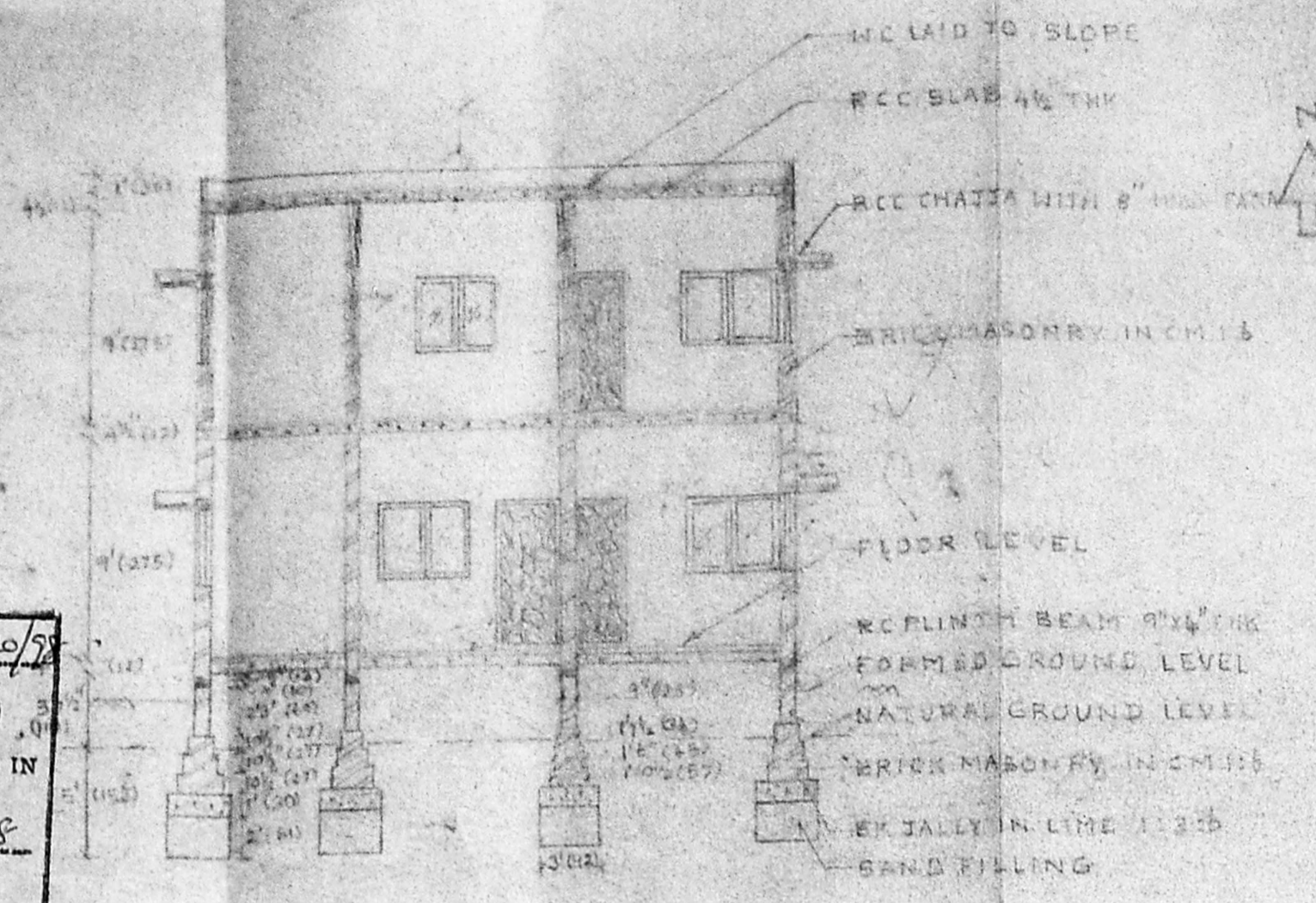
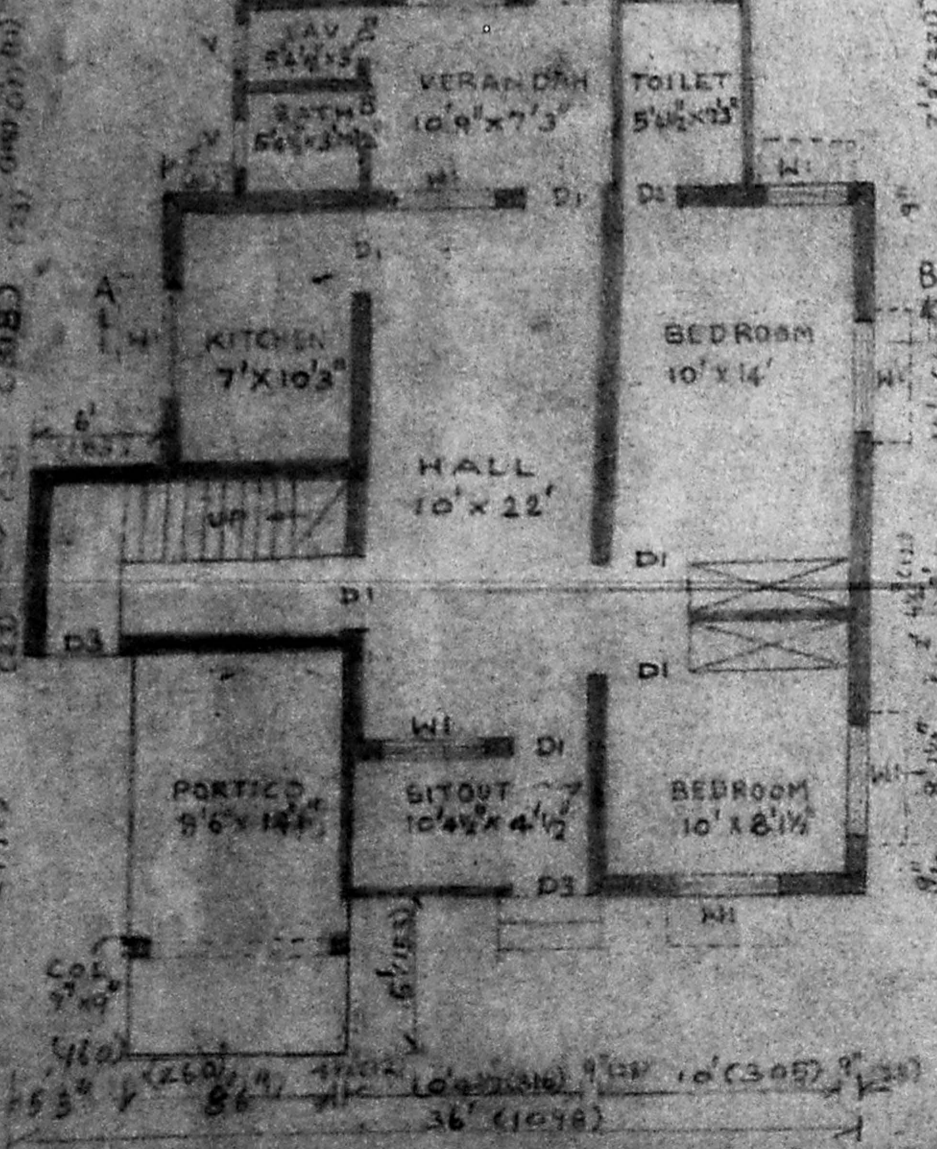
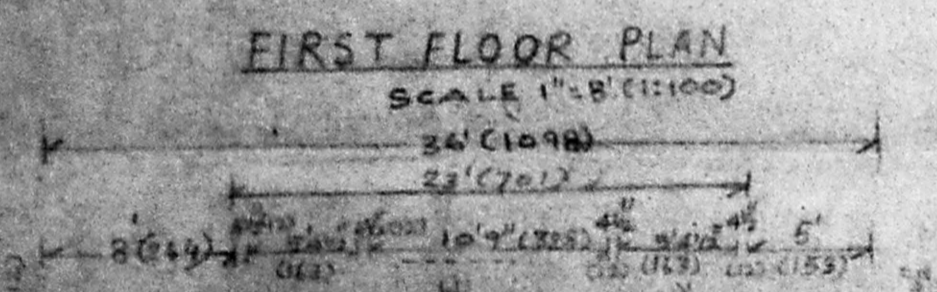
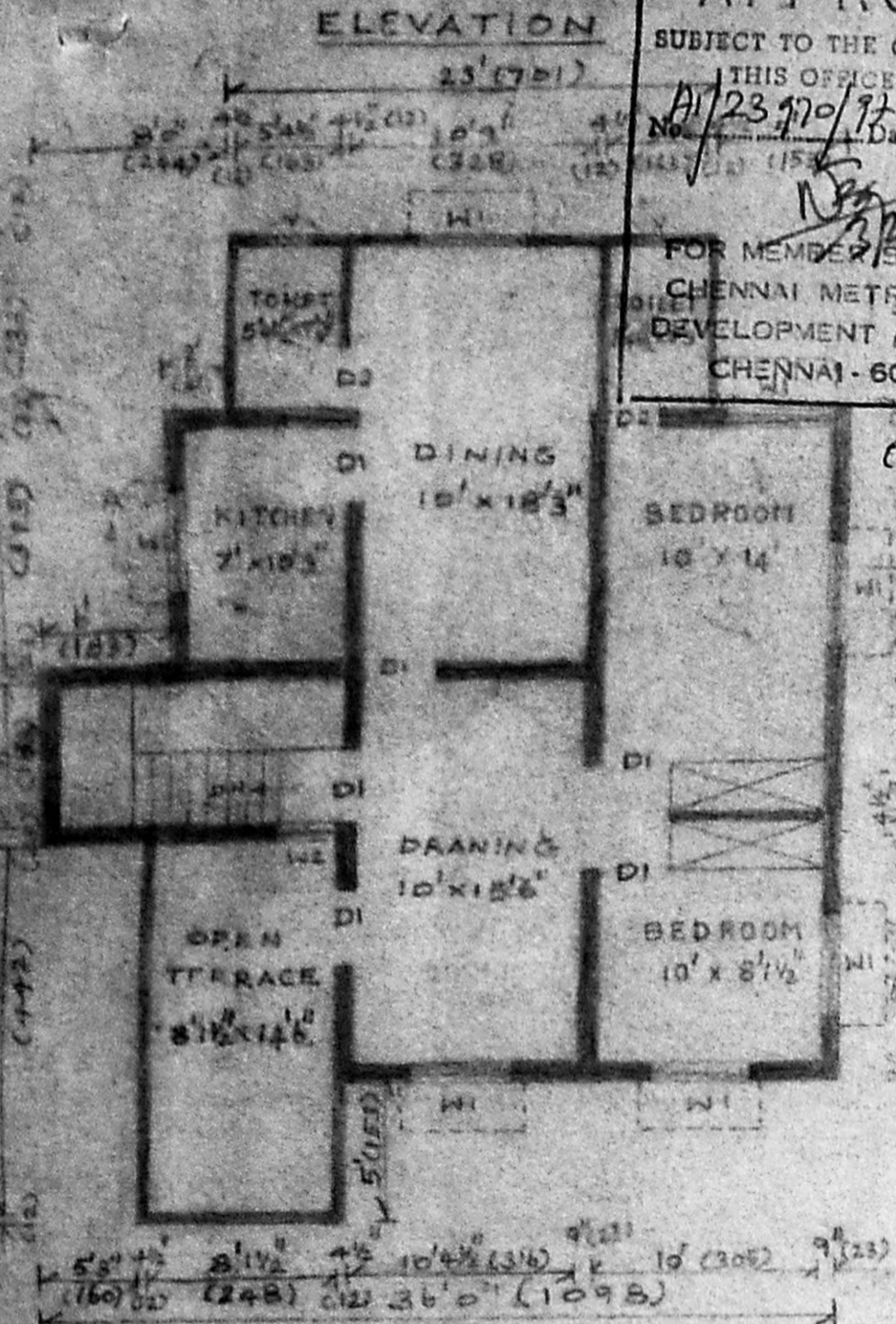
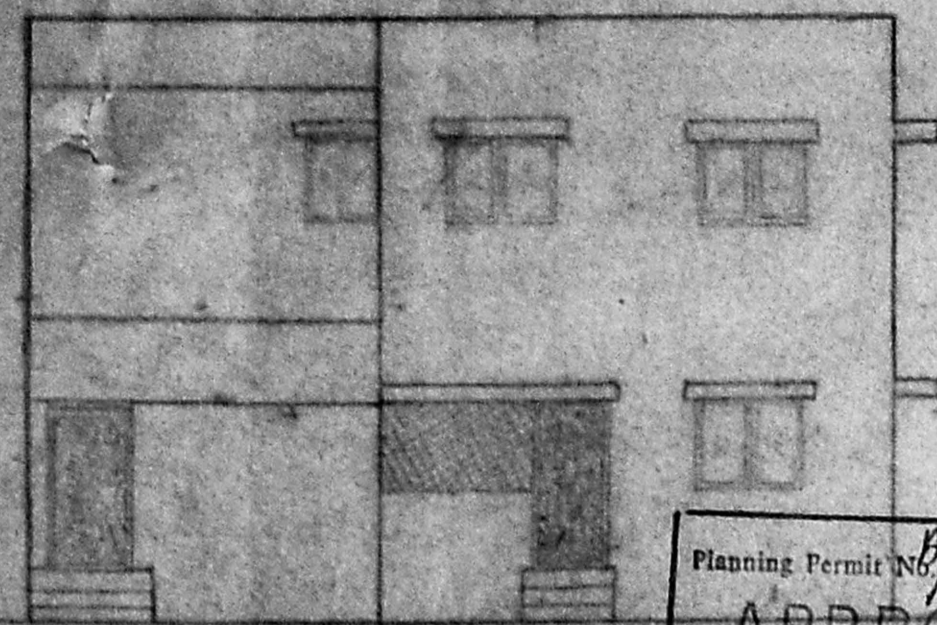
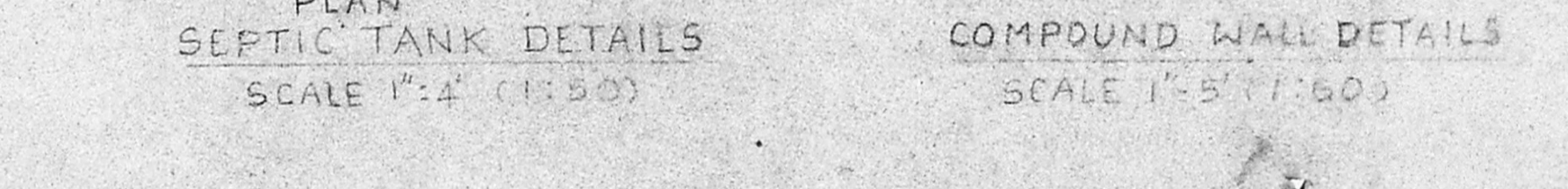
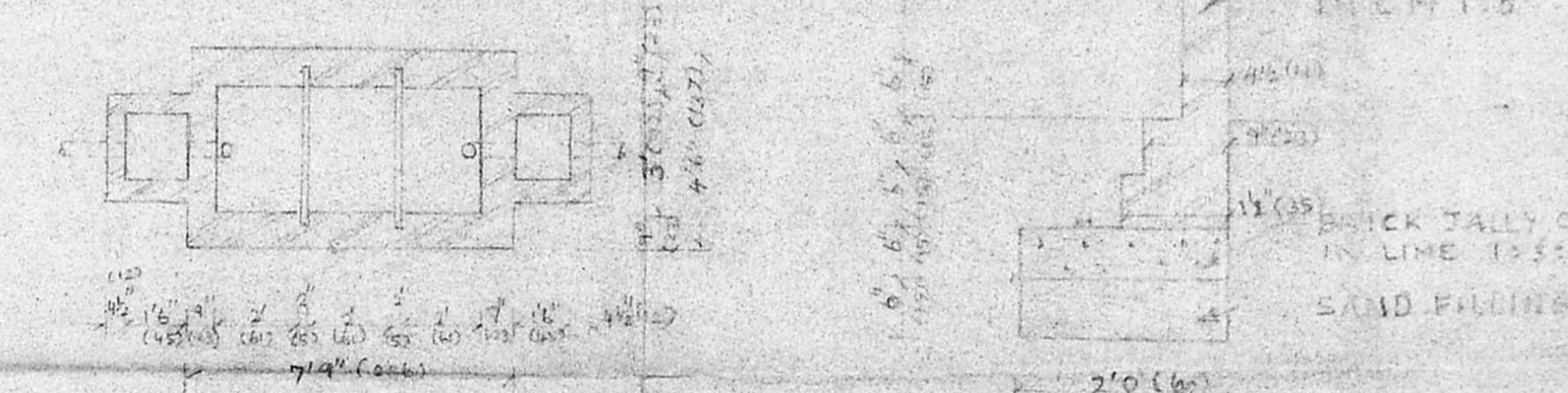
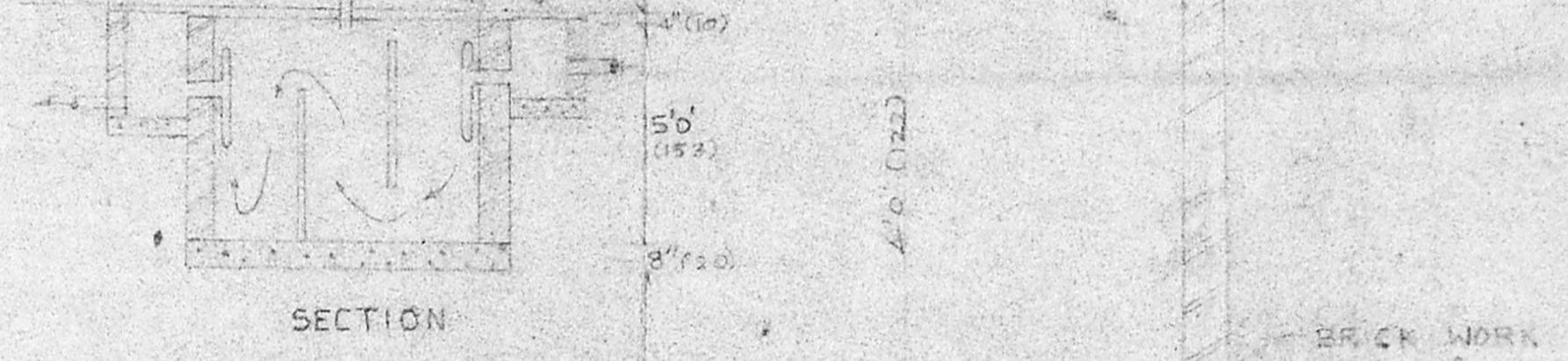
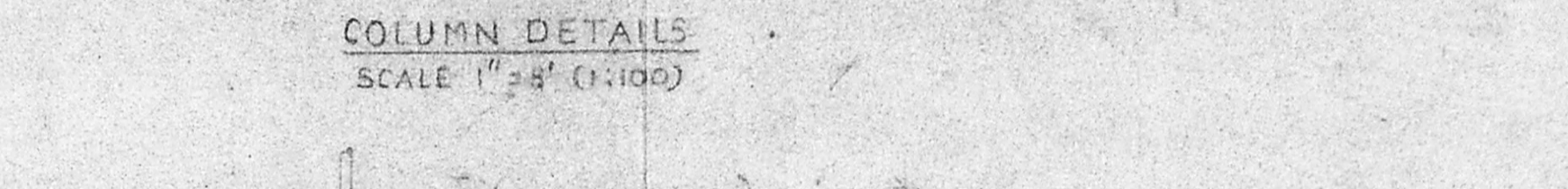
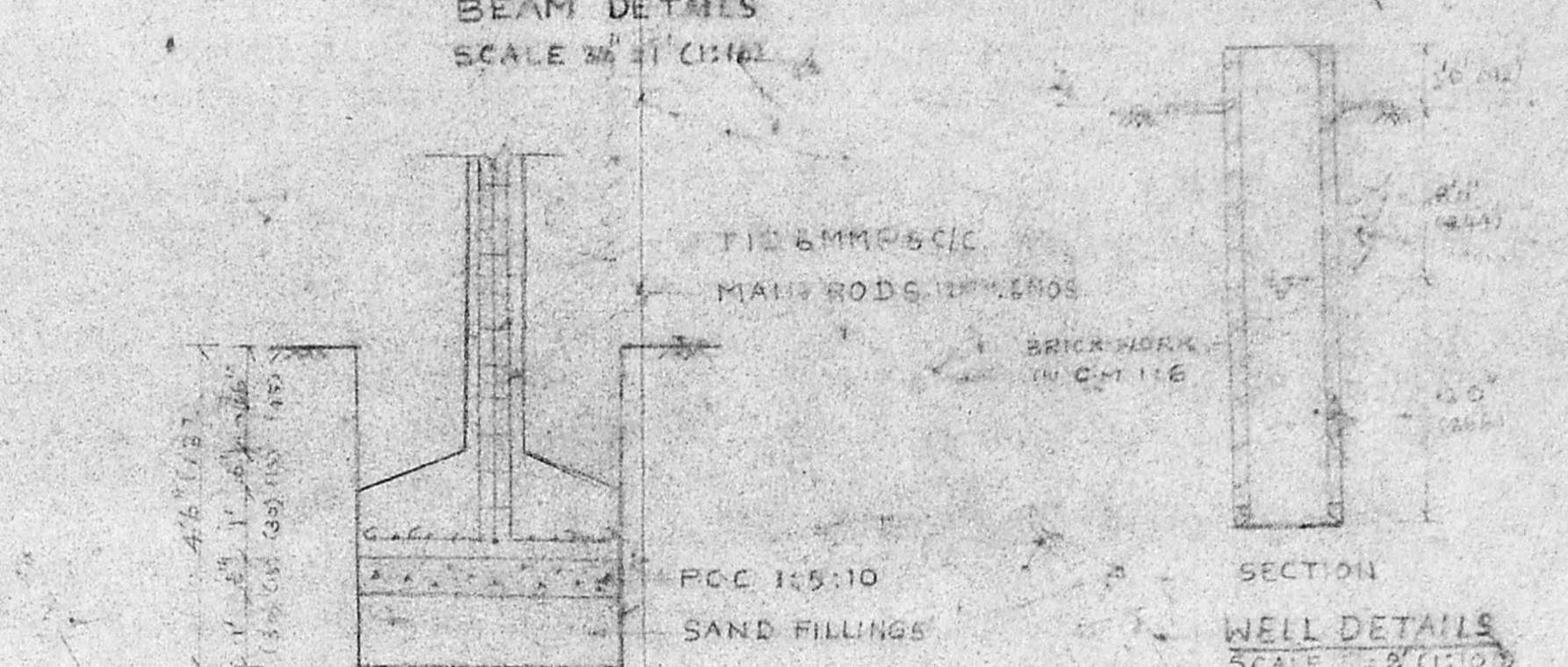
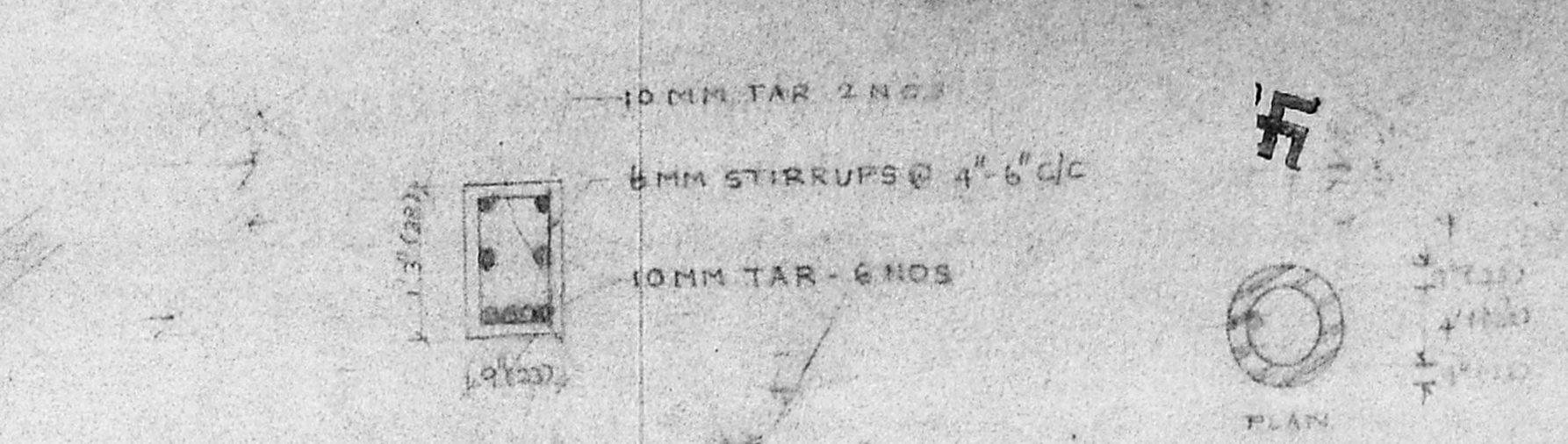

P. Sivaprakasam
 OWNER

P. SIVAPRAKASAM,
 B.E., M.Tech., A.M.I.E. M.I.C.S.,
 Licensed Surveyor No. 383 Class I.
 CORPORATION OF MADRAS.
 No. 24, V MAIN ROAD, EXTN.
 KASTURIBAI NAGAR, MADRAS-600020

- PROPOSED
- EXISTING

NOTE
 ALL DIMENSIONS WITHIN BRACKET IN CMS

PROPOSED ADDITION TO THE EXISTING HOUSE IN PLOT NO 65 (DOOR NO 2/139, 6TH CROSS STREET) KANDASAMY NAGAR APPROVED LAYOUT FOR SNO 96, 97, 113, 114, 115, 116, 117, 118 & 119/2 OF PALAWAKKAM VILLAGE NO 142 SAIDAPET TK, CHINGLEPUT DISTRICT

EXTG BLDG APP NO 3408/80
 APPROVED LAYOUT
 L.P.D.M NO 125/74
 DATE